

Valley Rural Electric Cooperative, Inc.

Valley News

November | December 2010

Volume 67 | Issue 6

Pages 4-5

FULTON FALL FOLK FESTIVAL



www.valleyrec.com

Giving back to you again this year

I AM PLEASED TO ANNOUNCE that Valley Rural Electric Cooperative will be returning more than \$945,000 in capital credits this year to eligible members and former members of the cooperative. The funds are being distributed (to active members) in the form of a credit on the December electric bills. Former members will receive a check.

If you get your electric service from a cooperative, you are a part-owner of the business. As an owner, you have the privilege of receiving returns on your investment, based on the amount of electricity you used during the year. At Valley, we are proud to be able to give back a portion of these funds. It is evidence that, even in a turbulent economy, your cooperative maintains a solid financial position.

For the eighth year in a row, the cooperative will use a combination of two methods to retire capital credits.

The first-in/first-out approach enables the co-op to return money to members who have invested for the longest time.

The percentage method is used to ensure that present-day members who are paying for current costs are still rewarded for their patronage of the cooperative.

In addition to monies distributed through these methods, a portion will be earmarked for distribution to the estates of deceased members, allowing those accounts to be retired on a discounted basis.

Including this refund, we have returned nearly \$18 million in capital credits to our consumers over the years.

Unlike private power companies or other stock-funded corporations, a cooperative is owned by its members. That means folks like you have input on how the business is run through an elected board of directors chosen from the membership. If there is revenue in excess of expenses, commonly referred



Wayne F. Miller
President & Chief Executive Officer

to as margins, the board allocates those monies back to the consumers.

Your representatives on the Valley REC board of directors are confident that the co-op is in a secure position to continue retiring capital credits while maintaining fiscal stability.

Valley REC does not exist to make a profit, but rather to provide safe, dependable electricity at the lowest possible cost. Our "not-for-profit" status proves that point.

You can be proud of your cooperative's record of responsibility and reliability. Your refund is a tangible example of our continuing commitment to cooperative business principles.

Cooperatively yours,

Wayne F. Miller
President & CEO

Valley News

November | December 2010

Volume 67 | Issue 6

EDITORIAL STAFF

Executive Editor

Luanne H. Eckenrode

Managing Editor/Art Director

Susan R. Penning

Publication inquiries:

814/643-2650 or 800/432-0680

memberservices@valleyrec.com

UNITED STATES POSTAL SERVICE® (All Periodicals Publications Except Requester Publications)			
1. Publication Title	2. Publication Number	3. Filing Date	
The Valley News	6 5 5 9 - 4 0 0 0	10/4/2010	
4. Issue Frequency	5. Number of Issues Published Annually	8. Annual Subscription Price	
Bi-monthly	6	Free to members	
7. Complete Mailing Address of Known Office of Publication (Street, city, county, state, and ZIP+4®)			
Valley REC, PO Box 477, Huntingdon, PA 16652-0477			
8. Complete Mailing Address of Headquarters or General Business Office of Publisher (Not printer)			
Valley REC, PO Box 477, Huntingdon, PA 16652-0477			
9. Full Names and Complete Mailing Addresses of Publisher, Editor, and Managing Editor (Do not leave blank)			
Publisher (Name and complete mailing address) Valley Rural Electric Cooperative, Inc. (same as above) Editor (Name and complete mailing address) Susan R. Penning, Valley REC, PO Box 477, Huntingdon, PA 16652-0477 Managing Editor (Name and complete mailing address)			
10. Owner (Do not leave blank. If the publication is owned by a corporation, give the name and address of the corporation immediately followed by the names and addresses of all stockholders owning or holding 1 percent or more of the total amount of stock. If not owned by a corporation, give the names and addresses of the individual owners. If owned by a partnership or other unincorporated firm, give its name and address as well as those of each individual owner. If the publication is published by a proprietor, give its name and address.)			
Full Name: Valley Rural Electric Cooperative, Inc. Complete Mailing Address: PO Box 477, Huntingdon, PA 16652-0477			
11. Known Bondholders, Mortgagees, and Other Security Holders Owning or Holding 1 Percent or More of Total Amount of Bonds, Mortgages, or Other Securities. If none, check box.			
Full Name: Rural Utilities Service Complete Mailing Address: 1400 Independence Ave., SW Washington, DC 20250-1500 National Rural Utilities Co-op Finance Corp., Woodland Park 2201 Cooperative Way Herndon, VA 20171-3025			
12. Tax Status (For completion by nonprofit organizations authorized to mail at nonprofit rates. The purpose, function, and nonprofit status of the organization and the exempt status for federal income tax purposes.)			
<input checked="" type="checkbox"/> Has Not Changed During Preceding 12 Months <input type="checkbox"/> Has Changed During Preceding 12 Months (Applicable must submit explanation of change with this statement)			
13. Publication Title	14. Issue Date for Circulation Data Below		
Valley News	7-8/2010		
15. Extent and Nature of Circulation			
		Average No. Copies Each Issue During Preceding 12 Months	No. Copies of Single Issue Published Nearest to Filing Date
a. Total Number of Copies (Net press run)			
		21,963	24,176
b. Paid Circulation (By Mail and Outside the Mail)			
(1)	Mailed Outside-County Paid Subscriptions Stated on PS Form 3841 (Include paid distribution above nominal rate, advertiser's proof copies, and exchange copies)	18,139	18,159
(2)	Mailed In-County Paid Subscriptions Stated on PS Form 3841 (Include paid distribution above nominal rate, advertiser's proof copies, and exchange copies)	0	0
(3)	Paid Distribution Outside the Mail, Including Sales Through Dealers and Carriers, Street Vendors, Counter Sales, and Other Paid Distribution Outside USPS®	0	0
(4)	Paid Distribution by Other Classes of Mail Through the USPS (e.g., First-Class Mail®)	6	6
c. Total Paid Distribution (Sum of 15b(1), (2), (3), and (4))		18,145	18,165
d. Free or Nominal Rate Distribution (By Mail and Outside the Mail)			
(1)	Free or Nominal Rate Outside-County Copies Included on PS Form 3841	0	0
(2)	Free or Nominal Rate In-County Copies Included on PS Form 3841	0	0
(3)	Free or Nominal Rate Copies Mailed at Other Classes Through the USPS (e.g., First-Class Mail)	20	20
(4)	Free or Nominal Rate Distribution Outside the Mail (Carriers or other means)	50	50
e. Total Free or Nominal Rate Distribution (Sum of 15d(1), (2), (3) and (4))		70	70
f. Total Distribution (Sum of 15c and 15e)		18,215	18,235
g. Copies not Distributed (See Instructions to Publishers #4 page A31)		3,748	5,941
h. Total (Sum of 15f and g)		21,963	24,176
i. Paid Circulation (75c excluded by 15f lines 10)		99,65	99,65
16. Publication of Statement of Ownership			
<input checked="" type="checkbox"/> If the publication is a general publication, publication of this statement is required. Will be printed in the Nov./Dec. 2010 issue of this publication. <input type="checkbox"/> Publication not required.			
17. Signature and Title of Editor, Publisher, Business Manager, or Owner			Date
Susan R. Penning, Director of Member Services			10/04/2010
I certify that all information furnished on this form is true and complete. I understand that anyone who furnishes false or misleading information on this form or who omits material or information requested on the form may be subject to criminal sanctions (including fines and imprisonment) and/or civil sanctions (including civil penalties).			

Practice safety around power lines

MOST OF US don't really notice power lines. They're easy to overlook, strung high along property lines and roadways or near trees. But the old adage, "Out of sight, out of mind," may be dangerous -- power lines pose serious electrical hazards if forgotten.

Trees can be a power line's worst enemy. Strong winds, storms and heavy ice can topple trees or shatter branches that pull down power lines and cause outages. Sometimes, even if heavily damaged, lines remain energized, with the potential to electrify trees and nearby objects.

Arcing and flashovers between power lines and trees are also dangerous. In winter, extra weight from snow and ice can bend or break tree branches, bringing them close to power lines. During warm weather or when power lines are carrying heavy electrical loads, they can heat up, expand and sag, dropping them toward nearby vegetation. This deadly electric current can easily injure or even kill an individual nearby.

Follow these safety tips and be sure to pay attention to power lines:

- ▶ Always look for nearby power lines before cutting trees or trimming branches. If a tree falls onto a power line, contact the cooperative.
- ▶ Treat all power lines as if they're energized. Never climb or attempt to handle a tree that has a limb caught in a power line. You may not see any visible evidence that the tree is "electrified" or dangerous.
- ▶ Be sure to maintain required clearances between equipment and power lines.
- ▶ If a fire starts from a fallen power line, notify the fire department and the electric co-op. Stay away from the site of the electrical hazard. Make sure others stay clear of the line and treat it as energized.
- ▶ Do not use water on or near a fallen power line.

Along with taking necessary steps to respond to an electrical emergency, you can help stop potential power line problems before they start by practicing these safety measures:

- ▶ If you notice anything, such as trees or branches, that might interfere with power lines or pose a serious threat, notify the electric co-op.
- ▶ If you are planning to plant trees on your property, do not plant them directly under or within 25 feet of power lines (for short trees), and keep medium-sized trees at least 40 feet away.
- ▶ Shrubs, hedges and other plants should be kept clear of electric towers and poles.

Source: U.S. Department of Energy

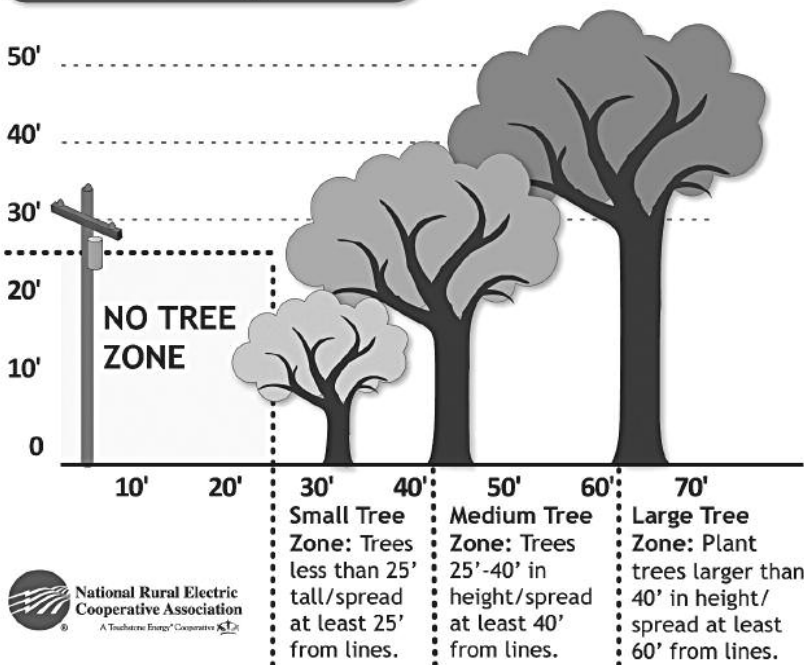

PHOTO BY SUSAN PENNING

Linemen for a day

Mark Booher (right), Valley's Shade Gap district supervisor, shows Southern Huntingdon Co. High School students Christian Flasher (left) and Dakota Shope some line worker's tools. The students spent most of Nov. 15 shadowing a line crew, learning more about the trade which they had expressed interest in pursuing after they graduate.

Tree Planting Guide





FULTON FALL FOLK FESTIVAL: An annual celebration of the rural lifestyle

BY SUSAN R. PENNING
Director of Member Services

EACH YEAR, as the leaves turn brilliant shades of red, orange and yellow, and a chilly wind begins to settle on the Commonwealth, artisans and residents in south-central Fulton County are busily preparing for their annual Fulton Fall Folk Festival held in mid-October.

This festival is unique in that it doesn't have a central location.

Sponsored by the Fulton County Chamber of Commerce and Tourism, the weekend-long event involves hundreds of vendors and craftsmen throughout the county setting up outdoor booths along the road and even inviting guests into their home-based businesses to get a taste of rural Pennsylvania life.

Festival visitors can start the weekend with a bellyfull of buckwheat cakes and

sausage cooked fresh at the historic Burnt Cabins Grist Mill. After that, in a long trail that starts in Burnt Cabins and travels on through McConnellsburg, flea market shoppers can purchase anything from tools, hand-made crafts, country furniture, clothes, antiques, yard sale items and, of course, lots of food.

The "barn," located two miles north of McConnellsburg along Route 522, is a tourist favorite, with more than 200 vendors set up in a large field.

At the Fulton County Fairgrounds, machine lovers can enjoy the Grease, Steam and Rust Association's annual Antique Tractor, Small Engine and Machinery Show, which includes an antique tractor parade through downtown McConnellsburg.

This year, more than 50 vendors gathered inside and outside at the Alumni

ABOVE: The "barn" flea and craft market, along Route 522 north of McConnellsburg, is a favorite destination for festival visitors.

BELOW: Glen Emerick, intarsia artist and owner of Trails End Woodcrafts, stocks his shop with handcrafted items in preparation for the festival.





Community Building and parking lot on Maple Street in McConnellsburg to host an antiques and craft show.

The Fulton County Historical Society gave free admission to its Fulton House Museum all weekend this year. And the society offered a look back at local history with guest Peggy Ann Bradnick Jackson, who made national headlines in 1966 after she was kidnapped near Shade Gap by ex-convict and ex-mental patient William Diller Hollenbaugh, a.k.a. "Bicycle Pete."

Festival events in Needmore this year included an all-you-can-eat country breakfast, a memorial 5K run/walk at the square and a car show at the Needmore Bible Church.

In the tiny coal-mining town of Waterfall, the Fulton Fall Folk Festival was

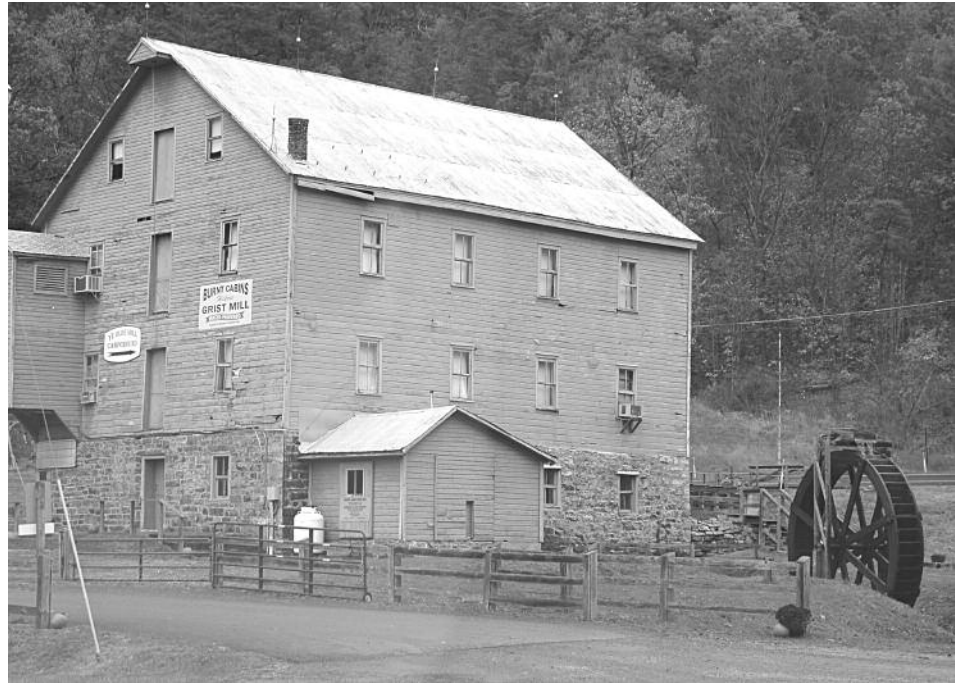

celebrated with coal-mining displays, a candy scramble, pet parade, fashion show and various craft and food vendors.

During the annual festival weekend, many local stores and shops throughout the county, such as Glen and Gerry Emerick's Trails End Woodcrafts, host specials and extend their hours.

With the historic focus, variety of activities and eclectic lore, it's easy to see why the Fulton Fall Folk Festival has become one of the area's must-attend autumn events.

Look for information about next year's festival at www.fultoncountypa.com.

LETTING OFF STEAM: The Grease, Steam and Rust Association, Inc. hosted its 30th Annual Antique Tractor, Small Engine and Machinery Show at the Fulton County Fairgrounds during the Fulton Fall Folk Festival.



ABOVE LEFT: Festival visitors check out the wares at the Antiques and Craft Show in McConnellsburg.

ABOVE: At the historic Burnt Cabins Grist Mill, guests can enjoy buckwheat pancakes and sausage plus a mill tour during the festival.

HISTORY LESSON: FULTON COUNTY

Settlement of Fulton County began as early as 1719.

By 1850, many residents in the region wished to create a new county from the eastern edge of Bedford County. To do this, the passage of a bill in the Senate depended upon the action of Senator Parker of Lycoming County. He agreed to support the bill provided he be allowed to name the county. On April 19, 1850, the new county became Fulton, named for Robert Fulton of Lancaster, inventor of the steamboat.

Daniel McConnell deeded land for the town of McConnellsburg in 1786, which later became the seat of government for rural Fulton County. This small town grew quickly after it became a popular stopping place on the main route to the great west from Philadelphia.

Information from the Fulton County Chamber of Commerce

THE
**Trading
Post**

Classified Advertising



Co-op members may submit ads via e-mail at valleynewsads@valleyrec.com; by phone at 800/432-0680; by fax at 814/643-1678; or by mail at Valley REC, PO Box 477, Huntingdon, PA 16652-0477. There is no charge for this service. If consumers wish to continue running particular ads, they are required to resubmit the information on a bimonthly basis. The deadline for submission is the 25th day of the month prior to the issue months. Submissions are viewable on the co-op's website at www.valleyrec.com. Items published are printed at the request of our members. The co-op does not endorse, recommend or assume any responsibility for the products or services advertised. The co-op also reserves the right to edit material for content and/or space as necessary.

Real Estate

Immaculate, totally updated 4 BR, 1.5 BA ranch home on 14.5 acres. 2-car attached garage & separate 2-car shop. Rear deck & covered front porch. Oil heat & central air. Lg. eat-in KT w/ pantry. Master BR features lg. walk-in closet. Main bath w/ granite countertop. Gorgeous property & views. Well landscaped w/ mature fruit trees. 1 mi. to state game lands & trout stream. Near Shirleysburg, Huntingdon Co. (Germany Valley). \$239,000 OBO. 814/644-8402 or 542-4965. Too many extras to mention.

Raystown - Very close to Seven Points. 5+ acres mostly wooded. Sandmound septic, well & 200 amp. elec. service. 2 outbldgs. Serious inquiries only. \$105,000 OBO. 814/822-2002.

For sale by owner. 42 x 28 2-story home, Southern Huntingdon Co. 5 acres, sm. orchard, remote setting, plenty of privacy. Well & septic. Good water & plenty of it. Several storage sheds. House has built-in garage w/ elec. door. 3 BR, 1 BA, lg. LR & KT. Lg. wrap-around deck. 2 mi. from state game lands. 20 mi. from Raystown Lake. 13 mi. from PA Turnpike. House built w/ 12 x 12 floor joists, 12" apart. Very solid home. Asking \$165,000. 814/899-5830.

Wooded building lot at Blue Knob Ski Resort. Located on the 6th hole of the golf course. Water, sewer & electric avail. The dimensions are 106' x 174'. The lot is partially cleared. \$14,500. Inquiries - jhost@comcast.net

House for sale - 2 BR, 1 BA on 1.5-acre lot. Huntingdon Co. 1 mi. from Cassville. Asking \$62,000. 814/448-2817.

Wanted

Virginia Metalcrafters brass leaf trays. 814/667-2752.

Collector looking for any old gas, oil & car advertising items. Signs, clocks, thermometers, neon, globes, air meters, pumps, car dealer items, promos, displays, etc. Call Mike at 814/695-5712 or email munion@atlanticbb.net

4 ATV tires. 2 - 25 x 10-12 & 2 - 25 x 8-12. 814/448-3083.

Will do leaf raking. Doug Wilson, 23662 Wilson Lane, Shade Gap. 814/259-3634.

Scrap gold, gold jewelry, sterling silver & coins. High prices, cash payment, fair & courteous. No item too small. Call Cathy at 814/695-7219 for price quote & appt.

Autos/Trucks

1994 Nissan Altima, 5 sp., radio, 141,251 mi., \$600 OBO. Fair cond. 814/224-4904.

Mopar parts. Engines, accessories & cars for sale. Call 717/816-3748; ask for Bill. Or email wjcardwell@earthlink.net

1985 Cadillac Fleetwood Brougham. Dk. teal, power windows & locks, A/C, AM/FM. Must sell to settle an estate, \$4,000 OBO. 814/693-5907.

2003 Chevy Explorer Express Limited SE1500. Fully loaded, 50,575 mi., silver/gray, sunroof, cooler, rear power sofa, blinds, tow hitch. Must sell to settle an estate, \$20,000 OBO. 814/693-5907.

Motors. Early Chevy 283 (rebuilt). Missing carburetor. Engine head complete. Chevy

350 or 305. Take-out complete. Auto. w/ trans., \$250 ea. 814/667-3668.

2 Glacie Grip winter tires, 17" rim. Fits 225/55R17, \$50 for the pair. 814/695-8710.

Recreational

1997 Kawasaki motorcycle, exc. cond. Call 717/816-3748; ask for Bill. Or email wjcardwell@earthlink.net

Boat. Medium-sized. 814/447-3735.

14 ft. aluminum v-bottom boat w/ seats, anchors & 7.5 hp motor & trailer, \$975. 814/669-4914.

Log splitter. Ford series 960. 5 hp mechanical. Very good cond., \$500 OBO. Call 215/425-7434 or 410-7947.

1984 Fleetwood 30' camper. Sleeps 6-8. Inside winter storage, new tires, \$4,500. 814/259-3605.

Vacation Rentals

Spacious house rental at Lake Raystown, sleeps 11. Lg. great room w/ FP, dining table for 12, 2 Dish TVs, 2 full BAs, 2 half BAs, lg. rec. room, fully equipped KT & laundry rooms, screened-in porch. Half mile from lake. Boat parking. PSU football weekend or anytime. 35 minutes from Beaver Stadium. See at www.laurelwoodsretreat.com or call 814/931-6562.

Livestock/Pets

Alpaca/llama feed, 50 lb. stall dry in 40-lb. bags. Unique alpaca clothing for sale at TMA Farm Store. Shop online at terracemountainalpacas.com or call 814/643-2854. Starting a 4-H Alpaca Club in January. Ownership not required to join. Calvin area.

Tools/Equipment

Craftsman radial arm saw. 2-1/2 hp on stand, \$150. Craftsman 12" 2-speed band saw w/ 1-1/8 hp motor, 6" cut depth, 24" to 27" work surface, 12" throat & 0 to 24-degree tilt blade, \$200. 814/448-9985.

Oliver horse-drawn single-bottom scoring out plow, \$68. 814/448-9985.

John Deere 4310 4x4 tractor w/ backhoe & loader, fully auto., exc. used cond. w/ manuals, \$15,800. 814/448-9985.

Allis Chalmers 5015 tractor w/ 3-pt. hitch & 5' 3-pt. hitch belly mower, great used cond., \$3,500. 814/448-9985.

Utility trailer - 6-ft.-wide axles. 4' x 6' x 10'. Inside fenders, 5' good cond. Pintle hitch, tilt bed, \$425. 814/667-3668.

1996 (6036) Skytrak high-reach forklift. 8-man basket. 20,000-lb. triple-axle equipment trailer. Great cond. 717/816-4800.

Craftsman electric cultivator. Used only 2010 season, \$50. 814/259-3817.

New Holland silo blower. New Holland grinder/mixer. Both in good cond. 814/447-3735.

Metal trailer. Can be hauled behind truck. 814/447-3735.

Miscellaneous

5 White Pine Christmas trees. 10' to 12' tall. Suitable for town square, \$10 ea. 20 White Pine Christmas trees, \$5 ea. 814/447-3956 after 4 p.m.

Metal toy replica tractor trailers. One ea. Yellow Frt., C. F. Frt., Ranger Frt., Carolina Frt., U. S. Envelope Frt., \$100. 814/695-9556.

Huntingdon Bicentennial History 1767-1967, by Rung, \$15. Letters from the mine. History of Broad Top Railroad, etc. by Morgan, \$15. Can be mailed. 814/643-3197.

Armstrong 3.5-ton air-conditioning unit w/ A coil. Exc. cond. Almost new, \$600 OBO. 814/224-4904.

Pellet wood stove Harmon fireplace insert. 3 yrs. old. Used 6 mo., exc. cond., \$500. 814/658-3430.

Pool table w/ new purple top. All accessories included. Call 717/816-3748; ask for Bill. Or email wjcardwell@earthlink.net

Napoleon gas pedestal free-standing fireplace, beautiful cond. 44,000 BTU w/ secondary booster burner. Black w/ polished brass trim. Model #GDS 50. Fire box has ceramic fireplace logs w/ auto igniter. Includes built-in fan. This stove is approved for inside the home, camp or mobile home. Included are the following: inside home Durawall, gas-approved dbl.-wall black flu pipe, gas-approved aluminum chimney liner & cap assembly. Can be converted to natural or LP gas. Can be controlled by room thermostat or by on/off manual switch, \$600. Call 814/696-3612.

Glass-top stove. Working cond., \$75 OBO. 814/658-3588.

Antique white wicker sofa w/ 3 cushions. 66" long including width of arms, \$78. 814/448-9985.

Camo seat covers for 2004 Ford Ranger, like new cond. Bought from Cabela's & were custom-made for over \$150. Asking \$78. 814/448-9985.

200-lb. blacksmithing anvil. USA made on a 200-lb. eyebeam that is nicely painted. No cracks or chips, \$500. 814/448-9985.

2 275-gal. oil tanks, \$40 ea. 814/447-3956 after 4 p.m.

Good used furnace, 80,000 BTU in good cond., \$300. TV, 21" w/ box in good cond. Mountain bike in good cond. 717/369-2563.

Bargain Hound fold/carry dog crate. Wire w/ black finish. Plastic pan. 48" x 30" x 33", \$50. 814/259-3817.

Craft items. Different colors of fabrics from 1 yd. to 8 yds., different sizes of quilting hoops, rolls of yellow & green plastic, pre-made tree skirts (need sewn together), air freshener dolls, baskets, different colors of felts, appliques, elastic, snap fasteners, quilting hoop w/ stand, lap frame, needlework, different lengths & colors of zippers, also different sizes & colors of trim & tape, seam binding, netting, lace, buttons, craft beads, canvas, threads, ribbons, sequins, hem facing, cuff material & a Singer sewing machine in cabinet. All these items are ready to go in totes (totes included), \$2,500. Price negotiable. 814/542-9738.

Harmony House china, service for 12. Community silverware w/ chest, service for 12. 814/667-3423.

Classified Ads

Four sections of cement man holes, 4' diameter, 4' long, \$200 ea. 814/695-7763.

Service

Burdick's Custom Carpentry - Quality craftsmanship guaranteed. Handcrafted kitchen cabinets, BR furniture & everything in between. Handcrafted to your specifications. 814/931-1467. See our photo gallery at www.bccarpentry.weebly.com

ES Ministries Thrift Shop - 5468 Charter Oak Road, Petersburg. Located in the Faith Center, Mooresville United Methodist Church on Charter Oak Road & Rt. 305. Hours are Thurs. & Fri. 9 a.m.-6 p.m. & Sat. 9 a.m.-3 p.m. Shop has clothing, household items, books, linens, toys, etc. We carry items for current holidays. New merchandise added weekly. Weekly 50% off & 50-cent sales. Donations accepted during shop hours.

Lechene Chiropractic - Located in Altoona on 5410 6th Ave. Dr. Ben Lechene is certified in several adjusting techniques ranging from diversified to low force & several soft tissue therapies. Dr. Lechene also incorporates exercises & stretches to properly address your conditions. He is also a certified chiropractic nutrition specialist to provide nutrition therapy for your needs. Call 814/944-4747 for a free consultation! www.lechenechiropractic.vpweb.com

Moore Hair - Where looking good is still affordable. 814/667-2221 for appt.

Especially For You Home Decor primitive country online store. We offer primitive home accents, country home decor, rustic items, a unique selection of handmade crafts, a wide variety of personalized gifts & home accessories for many of your decorating needs. Visit www.efyhomedecor.com or email marahenrypa@gmail.com

A Spiritual Outlet sells runes, jewelry, wands, candles, ceremonial & magical items, home décor & handcrafted items from various crafters. We take consignments from local designers as well. Send us an e-mail describing what you create! Visit us online at www.ASpiritualOutlet.com

Keller's Home Improvements - Siding, soffit, fascia, doors, decks & other home improvements. Free estimates. Located in McAlevy's Fort area. Fully insured. 814/667-2236.

Valley Rural Electric Cooperative, Inc.

Valley News

(USPS 655-940)

November | December 2010

Volume 67 | Issue 6

Bimonthly publication of
Valley Rural Electric Cooperative, Inc.
PO Box 477, Huntingdon, PA 16652-0477

Periodicals postage paid
at Huntingdon, PA 16652

Stone's Notary Service - Full notary services in the James Creek area of Rt. 26. Please call for an appt. 814/599-9229 or e-mail stoneno-tary08@embarqmail.com. Other services offered are title transfers (no tags), fax & copying! Must have some current form of ID. Also, Avon products. For great deals, visit my online store at www.youravon.com/estone

"Bee" Unique Hair Boutique - Located at 17759 Beavertown Road, Todd. Great haircare you can afford. Phone 814/448-4914. Call & make an appt. or stop in. Open Tuesdays through Saturdays.

Vintage Art Glass - Visit this charming gift shop on the corner of 5th & Washington streets in downtown Huntingdon. We can design & build any stained glass piece large or small. In addition to unique gifts, we offer complimentary engraving & our own hand-painted gift bags. Open 6 days a week. 814/251-4408. Watch for our new location in January.

Antique clock repair & restoration. Call Richard Port. 814/643-1582.

Everhart Painting - Interior/exterior painting/staining, power washing, chinking for log homes. More than 15 yrs. experience. Fully insured, free estimates. Call 814/667-4427 or email jeff@everhartpainting.com

Charter Oak Forestry - Working with forest landowners to achieve the highest sale value for your timber. Focused on regenerating a future forest. Timber sales, appraisals, trespass values & wildlife enhancement. PSU Forestry graduate Galen Baney at 814/667-2018 or cforest@uplink.net

Dennis A. Heeter Heating & Air Conditioning - We service & install all types of heating & cooling systems including: woodstoves, coal furnaces, oil furnaces, gas furnaces, boilers, air-source heat pumps, geothermal heat pumps. Free estimates. 800/492-9332 or 814/669-9332.

Book Construction - Excavation, clearing, roads, ponds, septic systems, foundations, prep. sites for bldg. Check our prices. Fully insured, free estimates. 814/448-0186 or 599-6262.

Valley Rural Electric Cooperative, Inc.

Valley News

November | December 2010

Volume 67 | Issue 6

Valley News (USPS 655-940) is published bimonthly by Valley Rural Electric Cooperative, Inc., 10700 Fairgrounds Road, PO Box 477, Huntingdon, PA 16652-0477.

Periodicals postage paid at Huntingdon, PA 16652

Subscription Rate: \$3 per year

Statement of ownership, management and circulation as required by act of Oct. 23, 1963, Section 4369, Title 39

Postmaster: Please send address changes to: Valley Rural Electric Cooperative, Inc., 10700 Fairgrounds Road, PO Box 477, Huntingdon, PA 16652-0477.

Advertising: The deadline for Trading Post ads is the 25th day of the month prior to the issue months. Acceptance of advertising does not imply co-op endorsement of any product or service.

Reproduction of Valley News in whole or in part without permission from the editorial staff is strictly prohibited.



**Valley Rural Electric
Cooperative, Inc.**

Your Touchstone Energy® Cooperative 